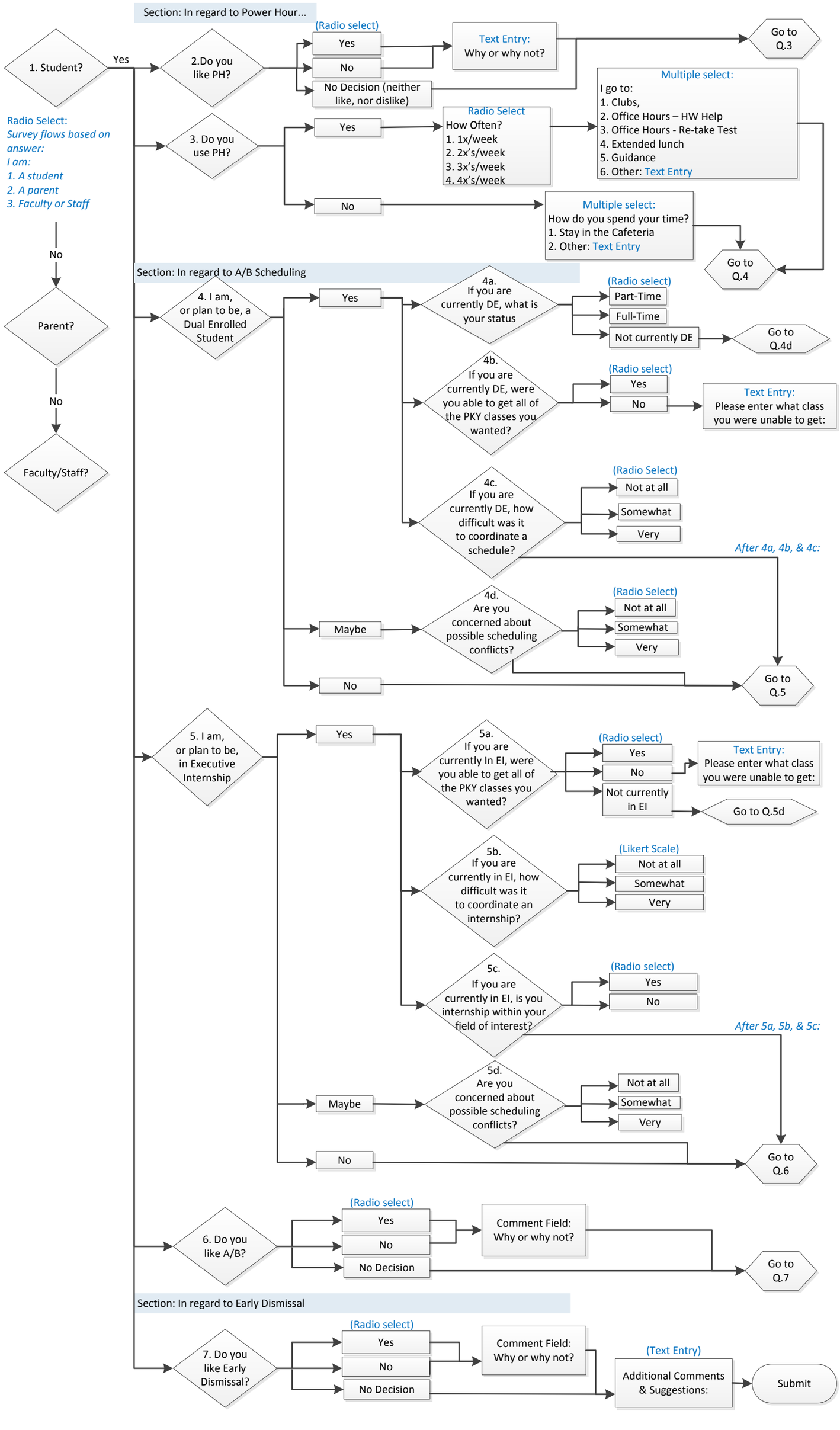
Section: In regard to Power Hour...
1. Student?
Yes
Radio Select:
Survey flows based on answer:
I am:
1. A student
2. A parent
3. Faculty or Staff
No
Parent?
No
Faculty/Staff?
2.Do you like PH?
(Radio select)
Yes
No
No Decision (neither like, nor dislike)
Text Entry: Why or why not?
Go to Q.3
3. Do you use PH?
Yes
Radio Select
How Often?
1. 1x/week
2. 2x's/week
3. 3x's/week
4. 4x's/week
Multiple select:
I go to:
1. Clubs,
2. Office Hours – HW Help
3. Office Hours - Re-take Test
4. Extended lunch
5. Guidance
6. Other: Text Entry
No
Multiple select:
How do you spend your time?
1. Stay in the Cafeteria
2. Other: Text Entry
Go to Q.4
Section: In regard to A/B Scheduling
4. I am, or plan to be, a Dual Enrolled Student
Yes
4a. If you are currently DE, what is your status
(Radio select)
Part-Time
Full-Time
Not currently DE
Go to Q.4d
4b. If you are currently DE, were you able to get all of the PKY classes you wanted?
(Radio select)
Yes
No
Text Entry: Please enter what class you were unable to get:
4c. If you are currently DE, how difficult was it to coordinate a schedule?
(Radio Select)
Not at all
Somewhat
Very
After 4a, 4b, & 4c:
Maybe
4d. Are you concerned about possible scheduling conflicts?
(Radio Select)
Not at all
Somewhat
Very
No
Go to Q.5
5. I am, or plan to be, in Executive Internship
Yes
5a. If you are currently In EI, were you able to get all of the PKY classes you wanted?
(Radio select)
Yes
No
Not currently in EI
Text Entry: Please enter what class you were unable to get:
Go to Q.5d
5b. If you are currently in EI, how difficult was it to coordinate an internship?
(Likert Scale)
Not at all
Somewhat
Very
5c. If you are currently in EI, is you internship within your field of interest?
(Radio select)
Yes
No
After 5a, 5b, & 5c:
Maybe
5d. Are you concerned about possible scheduling conflicts?
Not at all
Somewhat
Very
No
Go to Q.6
6. Do you like A/B?
(Radio select)
Yes
No
No Decision
Comment Field: Why or why not?
Go to Q.7
Section: In regard to Early Dismissal
7. Do you like Early Dismissal?
(Radio select)
Yes
No
No Decision
Comment Field: Why or why not?
(Text Entry)
Additional Comments & Suggestions:
Submit

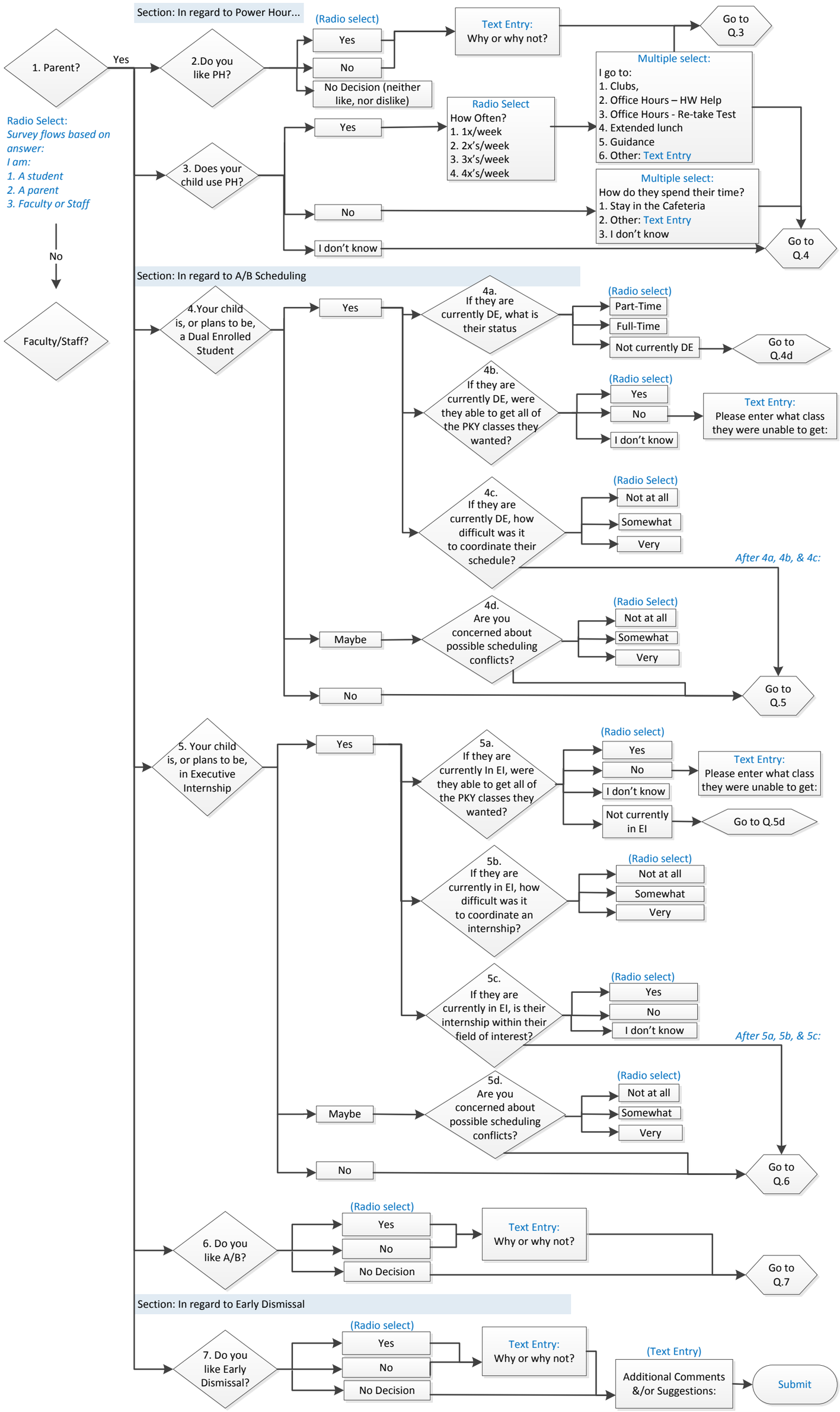
Section: In regard to Power Hour...
1. Parent?
Yes
Radio Select:
Survey flows based on answer:
I am:
1. A student
2. A parent
3. Faculty or Staff
No
Faculty/Staff?
2.Do you like PH?
(Radio select)
Yes
No
No Decision (neither like, nor dislike)
Text Entry: Why or why not?
Go to Q.3
3. Does your child use PH?
Yes
Radio Select
How Often?
1. 1x/week
2. 2x's/week
3. 3x's/week
4. 4x's/week
Multiple select:
I go to:
1. Clubs,
2. Office Hours – HW Help
3. Office Hours - Re-take Test
4. Extended lunch
5. Guidance
6. Other: Text Entry
No
Multiple select:
How do they spend their time?
1. Stay in the Cafeteria
2. Other: Text Entry
3. I don't know
I don't know
Go to Q.4
Section: In regard to A/B Scheduling
4.Your child is, or plans to be, a Dual Enrolled Student
Yes
4a. If they are currently DE, what is their status
(Radio select)
Part-Time
Full-Time
Not currently DE
Go to Q.4d
4b. If they are currently DE, were they able to get all of the PKY classes they wanted?
(Radio select)
Yes
No
I don't know
Text Entry: Please enter what class they were unable to get:
4c. If they are currently DE, how difficult was it to coordinate their schedule?
(Radio Select)
Not at all
Somewhat
Very
After 4a, 4b, & 4c:
Maybe
4d. Are you concerned about possible scheduling conflicts?
(Radio Select)
Not at all
Somewhat
Very
No
Go to Q.5
5. Your child is, or plans to be, in Executive Internship
Yes
5a. If they are currently In EI, were they able to get all of the PKY classes they wanted?
(Radio select)
Yes
No
I don't know
Not currently in EI
Text Entry: Please enter what class they were unable to get:
Go to Q.5d
5b. If they are currently in EI, how difficult was it to coordinate an internship?
(Radio select)
Not at all
Somewhat
Very
5c. If they are currently in EI, is their internship within their field of interest?
(Radio select)
Yes
No
I don't know
After 5a, 5b, & 5c:
Maybe
5d. Are you concerned about possible scheduling conflicts?
(Radio select)
Not at all
Somewhat
Very
No
Go to Q.6
6. Do you like A/B?
(Radio select)
Yes
No
No Decision
Text Entry: Why or why not?
Go to Q.7
Section: In regard to Early Dismissal
7. Do you like Early Dismissal?
(Radio select)
Yes
No
No Decision
Text Entry: Why or why not?
(Text Entry)
Additional Comments &/or Suggestions:
Submit

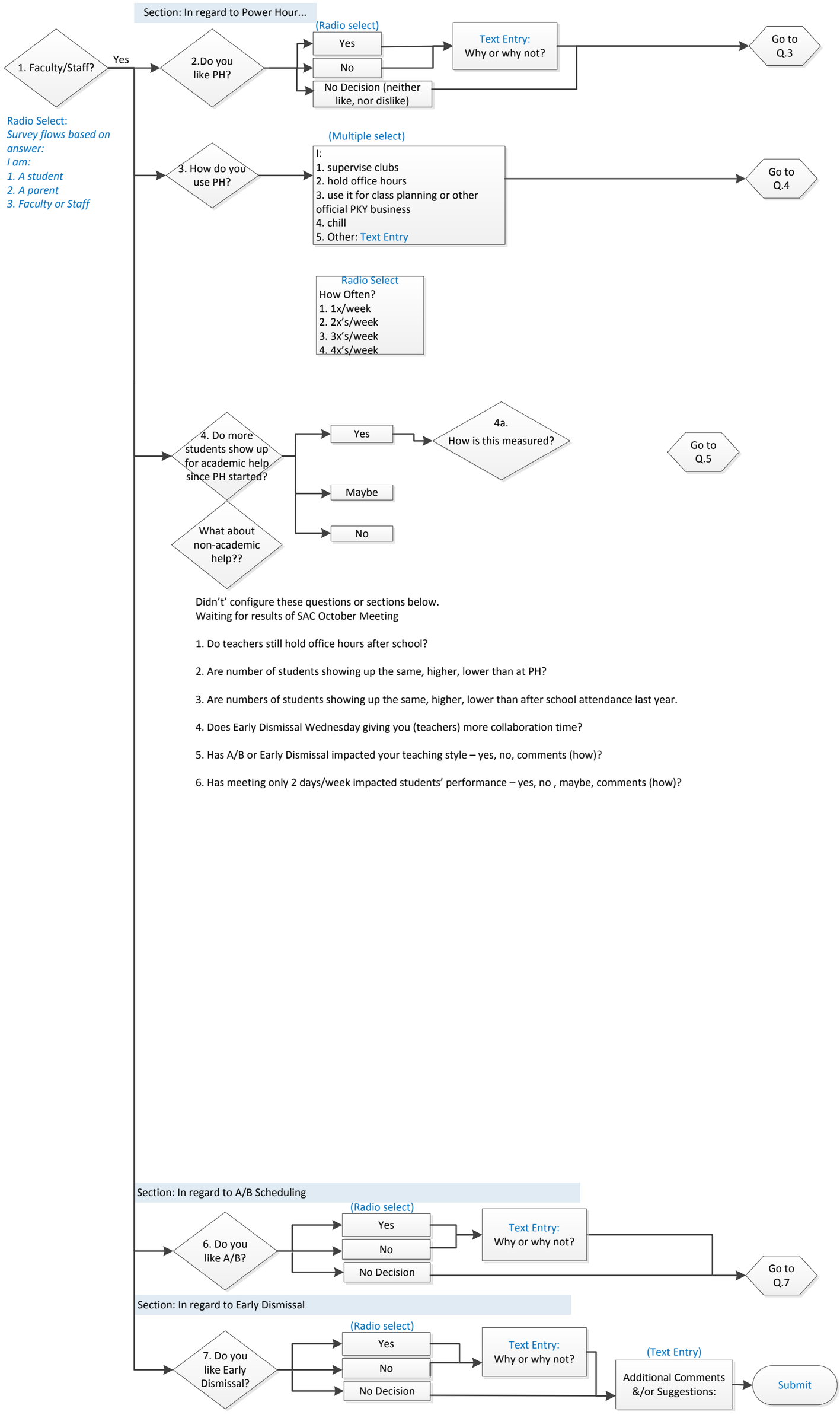
Section: In regard to Power Hour...
1. Faculty/Staff?
Yes
Radio Select:
Survey flows based on answer:
I am:
1. A student
2. A parent
3. Faculty or Staff
2.Do you like PH?
(Radio select)
Yes
No
No Decision (neither like, nor dislike)
Text Entry: Why or why not?
Go to Q.3
3. How do you use PH?
(Multiple select)
I:
1. supervise clubs
2. hold office hours
3. use it for class planning or other official PKY business
4. chill
5. Other: Text Entry
Go to Q.4
Radio Select
How Often?
1. 1x/week
2. 2x's/week
3. 3x's/week
4. 4x's/week
4. Do more students show up for academic help since PH started?
What about non-academic help??
Yes
Maybe
No
4a. How is this measured?
Go to Q.5
Didn't' configure these questions or sections below.
Waiting for results of SAC October Meeting
1. Do teachers still hold office hours after school?
2. Are number of students showing up the same, higher, lower than at PH?
3. Are numbers of students showing up the same, higher, lower than after school attendance last year.
4. Does Early Dismissal Wednesday giving you (teachers) more collaboration time?
5. Has A/B or Early Dismissal impacted your teaching style – yes, no, comments (how)?
6. Has meeting only 2 days/week impacted students' performance – yes, no , maybe, comments (how)?
Section: In regard to A/B Scheduling
6. Do you like A/B?
(Radio select)
Yes
No
No Decision
Text Entry: Why or why not?
Go to Q.7
Section: In regard to Early Dismissal
7. Do you like Early Dismissal?
(Radio select)
Yes
No
No Decision
Text Entry: Why or why not?
(Text Entry)
Additional Comments &/or Suggestions:
Submit